

PLAN SHOWING THE RESIDENTIAL BUILDING AT PLOT No-78, IN SNo-213,
RAJU NAGAR OKKIYAMTORAPAKKAM VILLAGE SAIDAPET TALUK CHINGLEPUT DISTRICT.

SCALE 1'-6"

A/945/89

Planning Permit No. **APPROVED**
Subject to the conditions in
this office letter.
No. **A/1182/89 B-9-8**
FOR MEMBER SECRETARY
MADRAS METROPOLITAN
DEVELOPMENT AUTHORITY

16.9.89

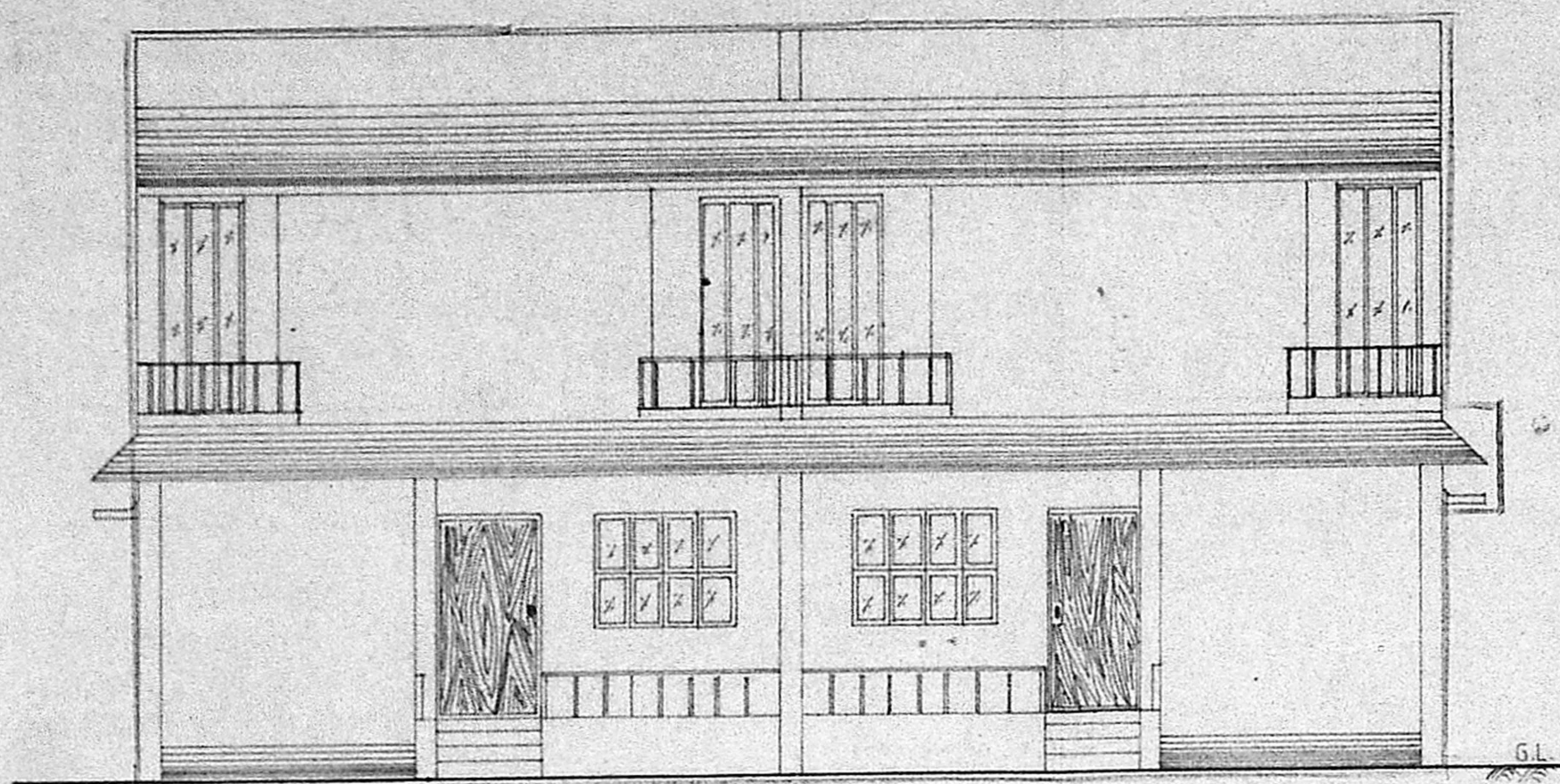

ELEVATION

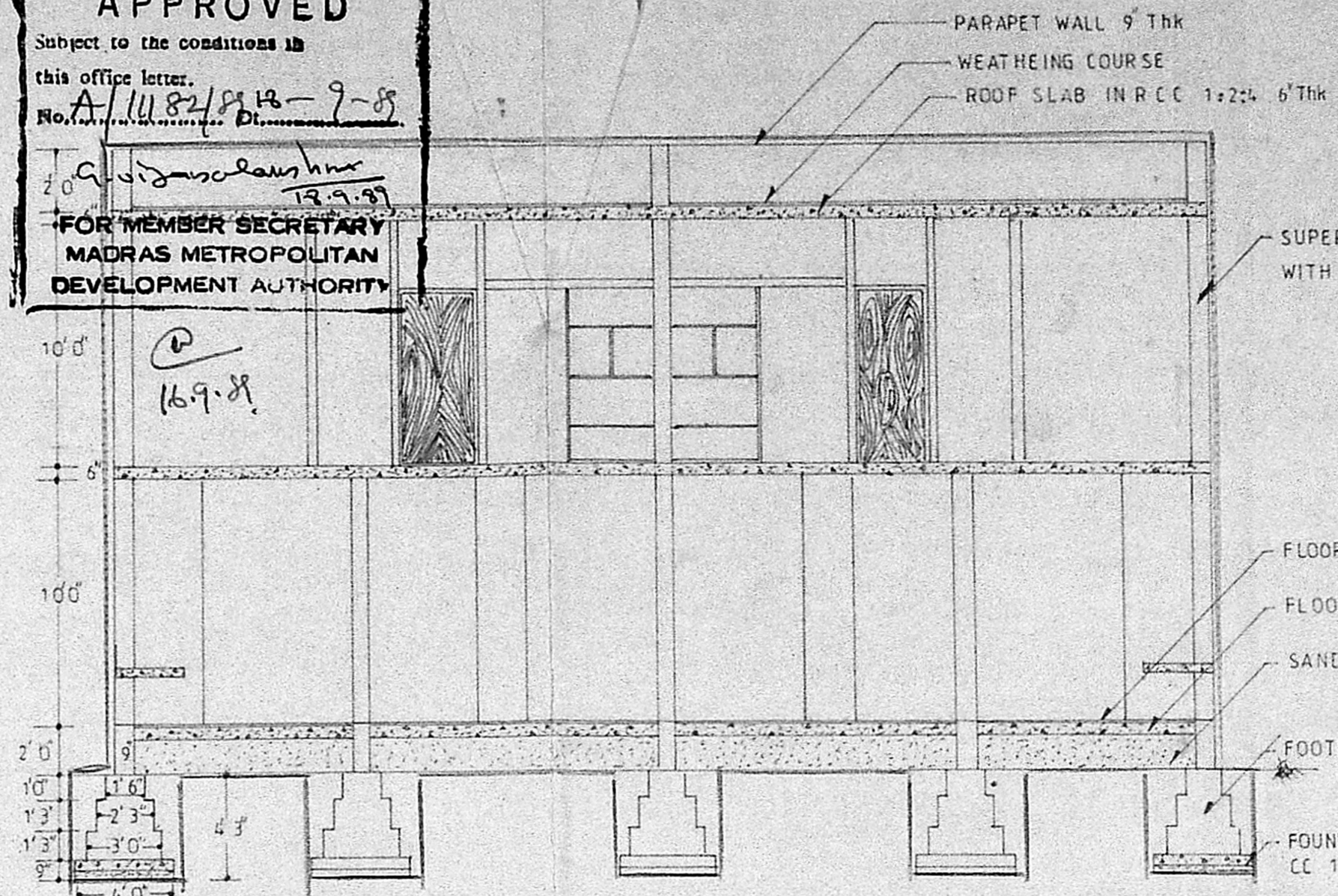

SECTION 'A' B'

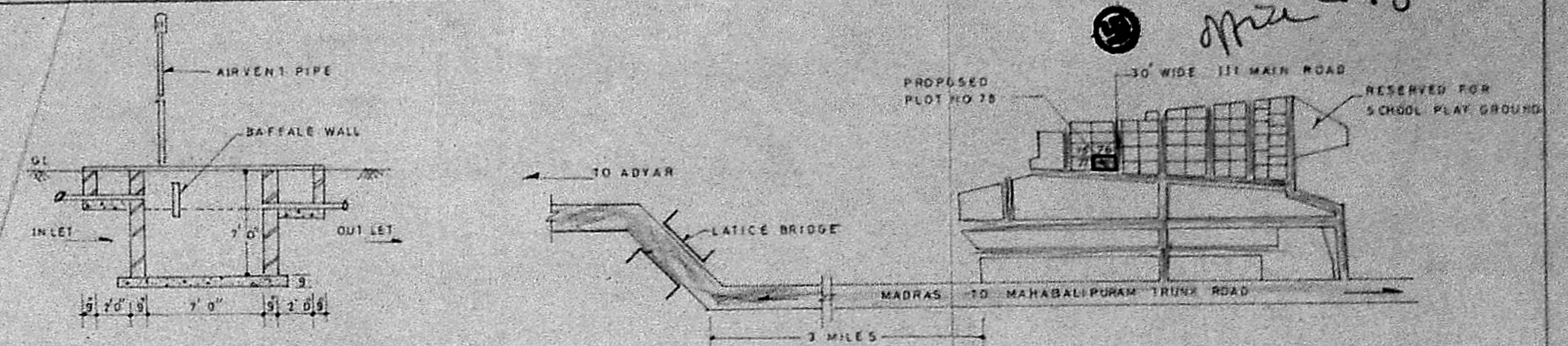

SEPTIC TANK DETAILS

KEY PLAN (INTS)

SITE PLAN 1"/20"

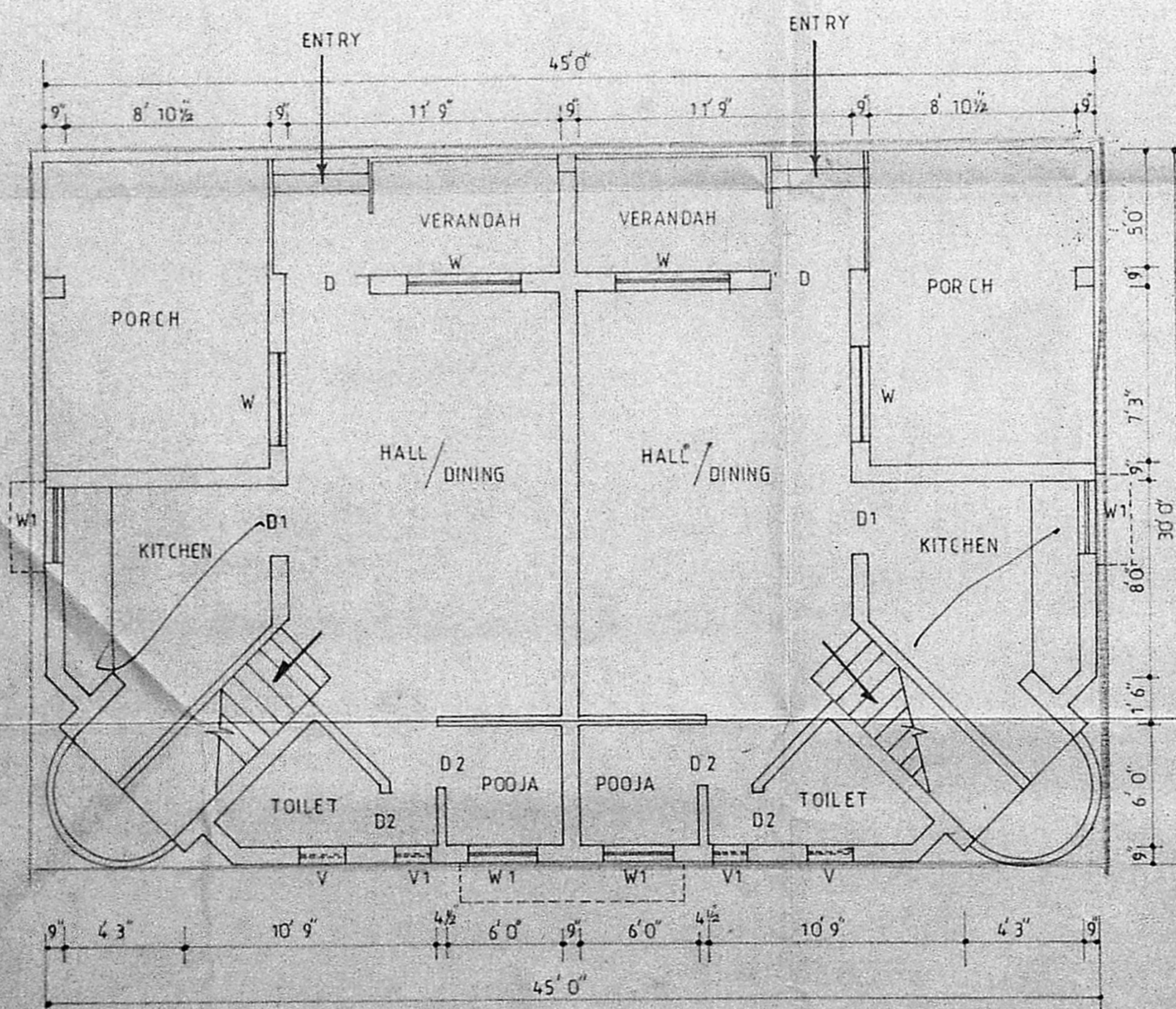

GROUND FLOOR PLAN

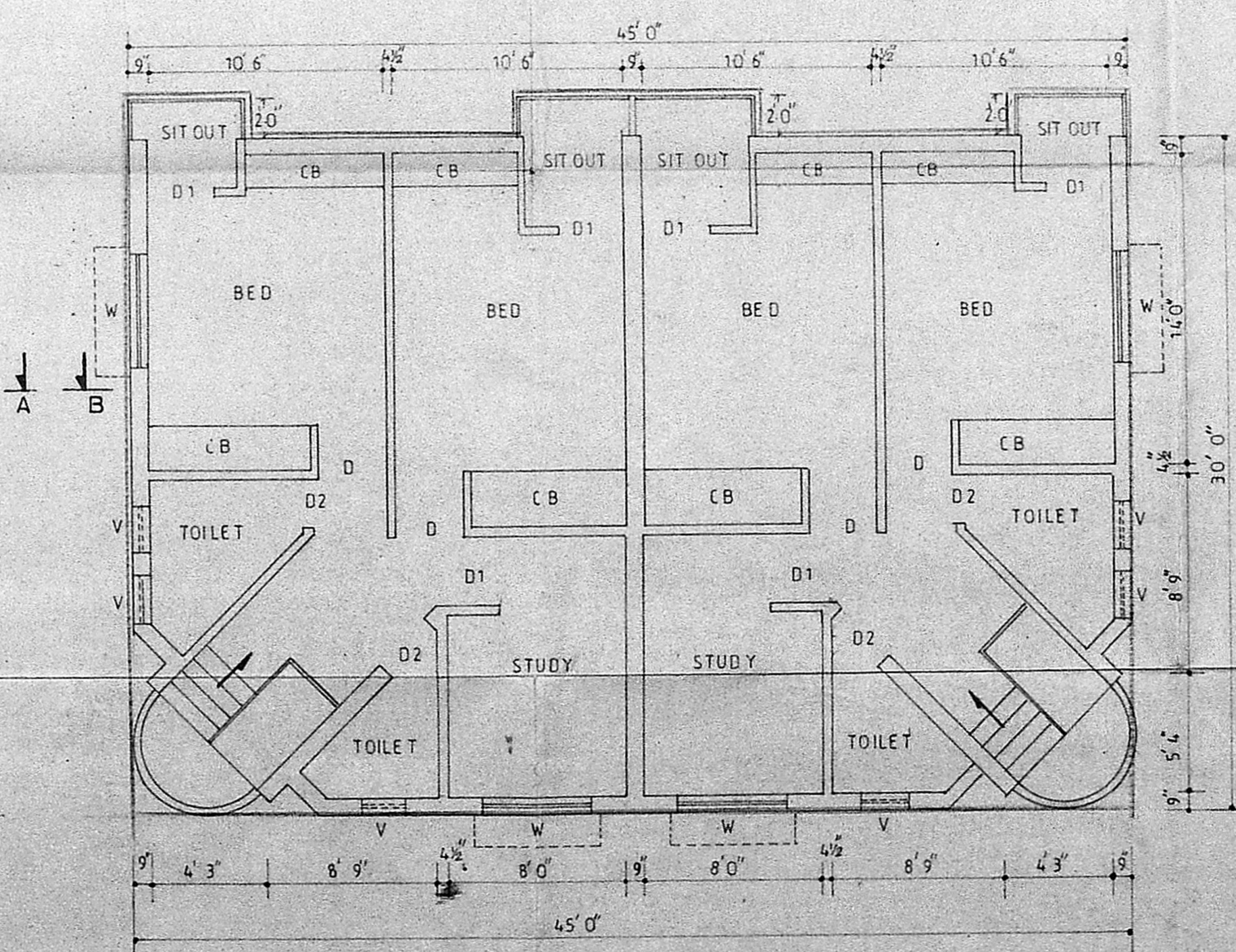

FIRST FLOOR PLAN

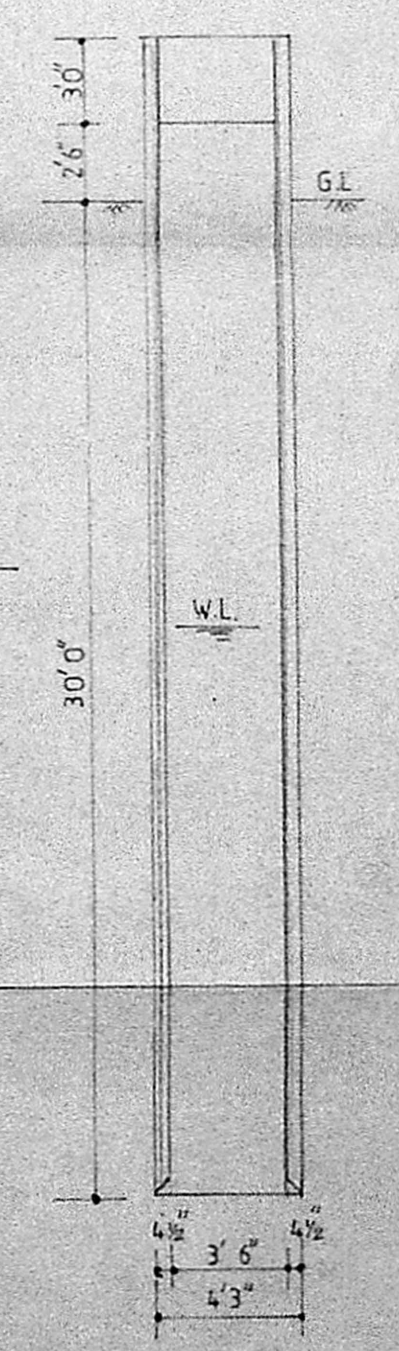

DETAILS OF WELL

JOINERY DETAILS

- D --- T W FLUSH DOOR --- 3'6" x 7'0"
- D1 --- T W FLUSH DOOR --- 3'0" x 7'0"
- D2 --- T W PANELLED DOOR --- 2'6" x 7'0"
- W --- GLAZED WINDOW --- 5'0" x 4'0"
- W1 --- GLAZED WINDOW --- 4'0" x 3'0"
- V --- GLAZED VENTILATOR --- 2'0" x 2'0"
- V --- GLAZED VENTILATOR --- 1'6" x 2'0"

AREA DETAILS

- PLOT AREA --- 4800 SQ. FT.
- PROPOSED AREA --- 1350 SQ. FT.
- VACANT AREA --- 3450 SQ. FT.
- (GROUND FLOOR AREA --- 1350 SQ. FT.)
- (FIRST FLOOR AREA --- 1350 SQ. FT.)

COLOUR INDEX

- PLOT BOUNDARY --- [Symbol]
- PROPOSED BUILDING --- [Symbol]
- ROAD --- [Symbol]

OWNER: *[Signature]*
LICENSED SURVEYOR: *[Signature]*
D. V. SOLOMON, B.A., M.C.A.,
Architect & Class I Licensed Surveyor,
R. 489, CA/85/9245
49/2, K. B. DASAN ROAD,
TEYNAMPET, MADRAS-16.